

A2

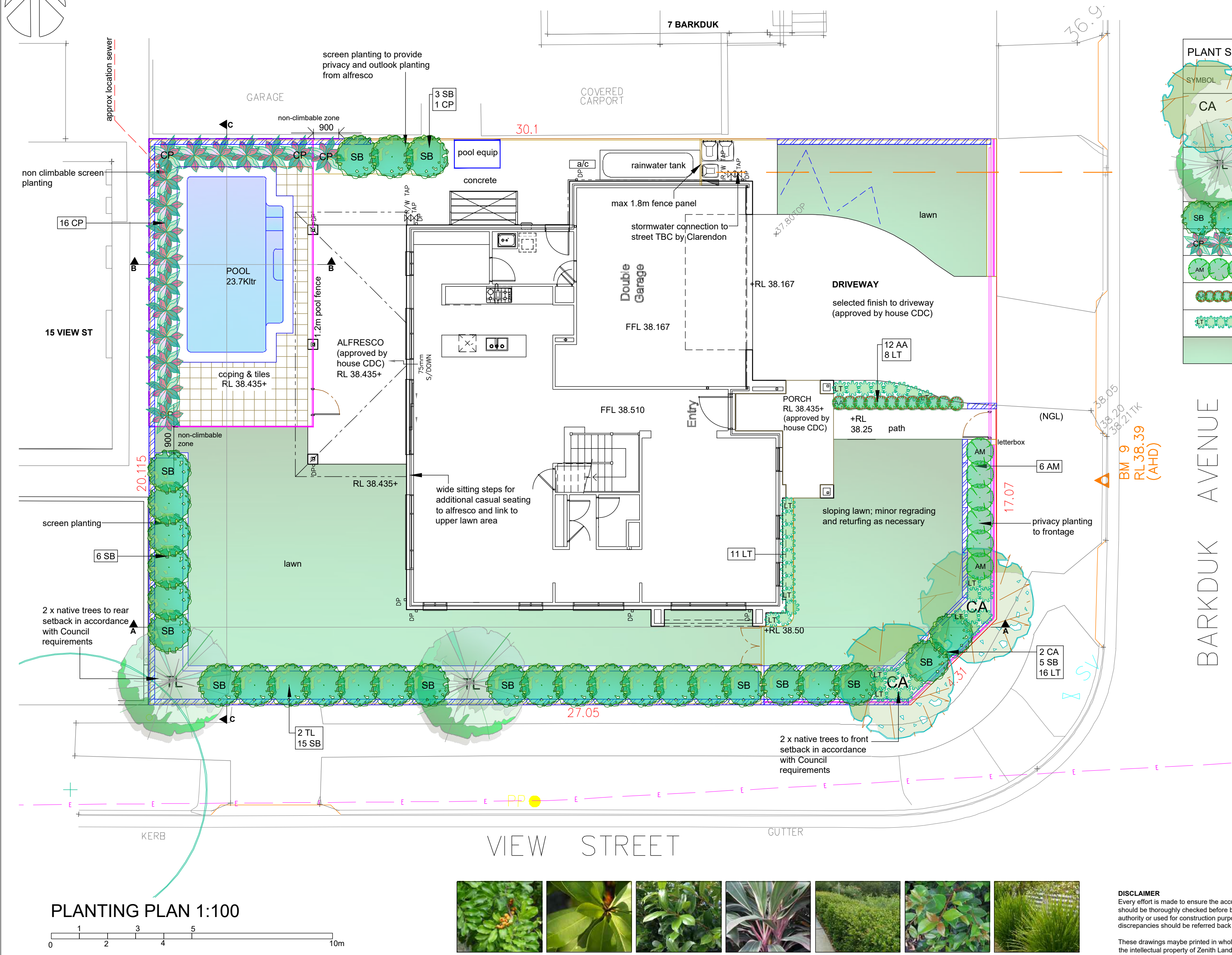

PLANT SCHEDULE * 100% indigenous tree species and minimum 50% indigenous understorey species in accordance with Council Greenweb requirements						
SYMBOL	SPECIES	No.	Pot Size	Mat. Hgt.	Stake	COMMON NAME
CA	* Cupaniopsis anacardioides	2	5ltr	6m	yes	Tuckeroo
SB	* Tristaniopsis laurina 'Luscious'	2	5ltr	6m	yes	Water Gum
SB	* Syzygium paniculatum 'Backyard Bliss'	29	150mm	3m	no	Magenta Cherry
CP	Cordyline 'Pink Diamond'	17	150mm	2.5m	no	Pink Diamond
AM	* Acmena smithii 'Minipilly'	6	150mm	1-1.5m	no	Lilly Pilly
AA	* Acmena smithii 'Allyn Magic'	12	150mm	0.5m	no	Dwarf Lilly Pilly
LT	* Lomandra longifolia 'Tanika'	24	150mm	0.5m	no	Dwarf Mat Rush
	Sapphire Buffalo Turf					

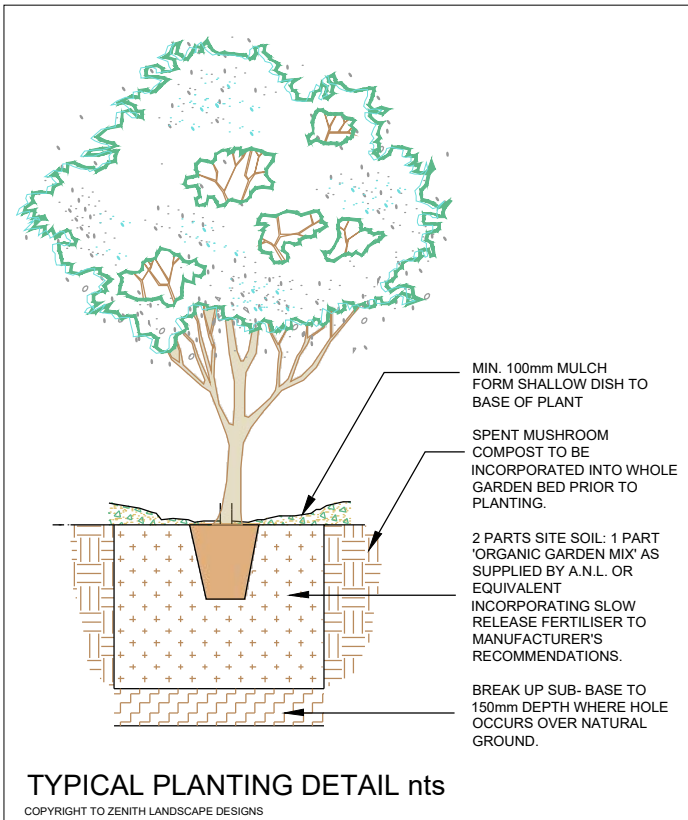

- NOTES**
1. Vehicular pavement, fencing and built structure details shall be to Architect's specification.
 2. All surface and sub-surface drainage requirements shall be to Engineers details.
 3. Numeric dimensions should be taken in preference to scaling.
 4. All dimensions should be checked on-site prior to commencing construction.
 5. Contractors shall verify the location of all site features prior to commencing works.
 6. Soil testing has not been undertaken as part of the preparation of this design; Contractors shall determine the need for soil testing prior to any planting works.
 7. A search of underground services has not been undertaken as part of the preparation of this design; it is recommended that Contractors contact DIAL BEFORE YOU DIG ON 1100 prior to commencing any works.
 8. This plan is to be read in conjunction with the architectural and engineering plans.
 9. It is recommended that an approved root barrier be installed to manufacturers recommendations to all tree planting in the vicinity of structures, walls and hard pavement areas.

DISCLAIMER
Every effort is made to ensure the accuracy of these documents, however they should be thoroughly checked before being issued to any other persons or authority or used for construction purposes. Any inaccuracies, omissions or discrepancies should be referred back to Zenith Landscape Designs immediately.

These drawings may be printed in whole. The drawings and parts thereof remain the intellectual property of Zenith Landscape Designs and may not be used in part or whole for any other purpose without the prior permission of Zenith Landscape Designs.

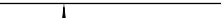

	Rev. no.	Description:	Date:	Rev. no.	Description:	Date:	ARBORIST:	 <div>ZENITH LANDSCAPE DESIGNS</div> <div>Ph: 9545 5200 info@zenithlandscapes.com.au</div>	9 BARKDUK AVENUE MIRANDA	CLIENT: BRENDON ASHMORE	TITLE: POOL & RETAINING WALLS		
							SURVEY: ASPECT DEVELOPMENT & SURVEY				STATUS: DA	SCALES: 1:100 @A2	
							HYDRAULIC: CLARENDON HOMES				CHECKED: MFG	SHEET 2 OF 5	REVISION:
							ARCHITECT: CLARENDON HOMES				DRAWN: MAG	DRAWING No.	
											DATE: 20.08.2021	21-4462 LO2	